

SL. No.	FLOORS	BUILT UP AREA (A)	DEDUCTIONS (NAN FAR AREAS)			TOTAL (E=B+C+D)	TOTAL F.A.R AREA (F=A-E)
			STAIRS & LIFT (B)	BALCONY (C)	TERRACE (D)		
1	GROUND FLOOR	1162.63	39.26	3.78	-	39.26	1123.37
2	FIRST FLOOR	1162.63	39.26	3.78	20.13	59.36	1103.27
3	SECOND FLOOR	1185.30	39.26	3.78	-	39.26	1146.04
4	THIRD FLOOR	1185.30	39.26	3.78	-	39.26	1146.04
TOTAL F.A.R AREA						146.33	928.97
TOTAL F.A.R AREA							4301.65 Sq.M

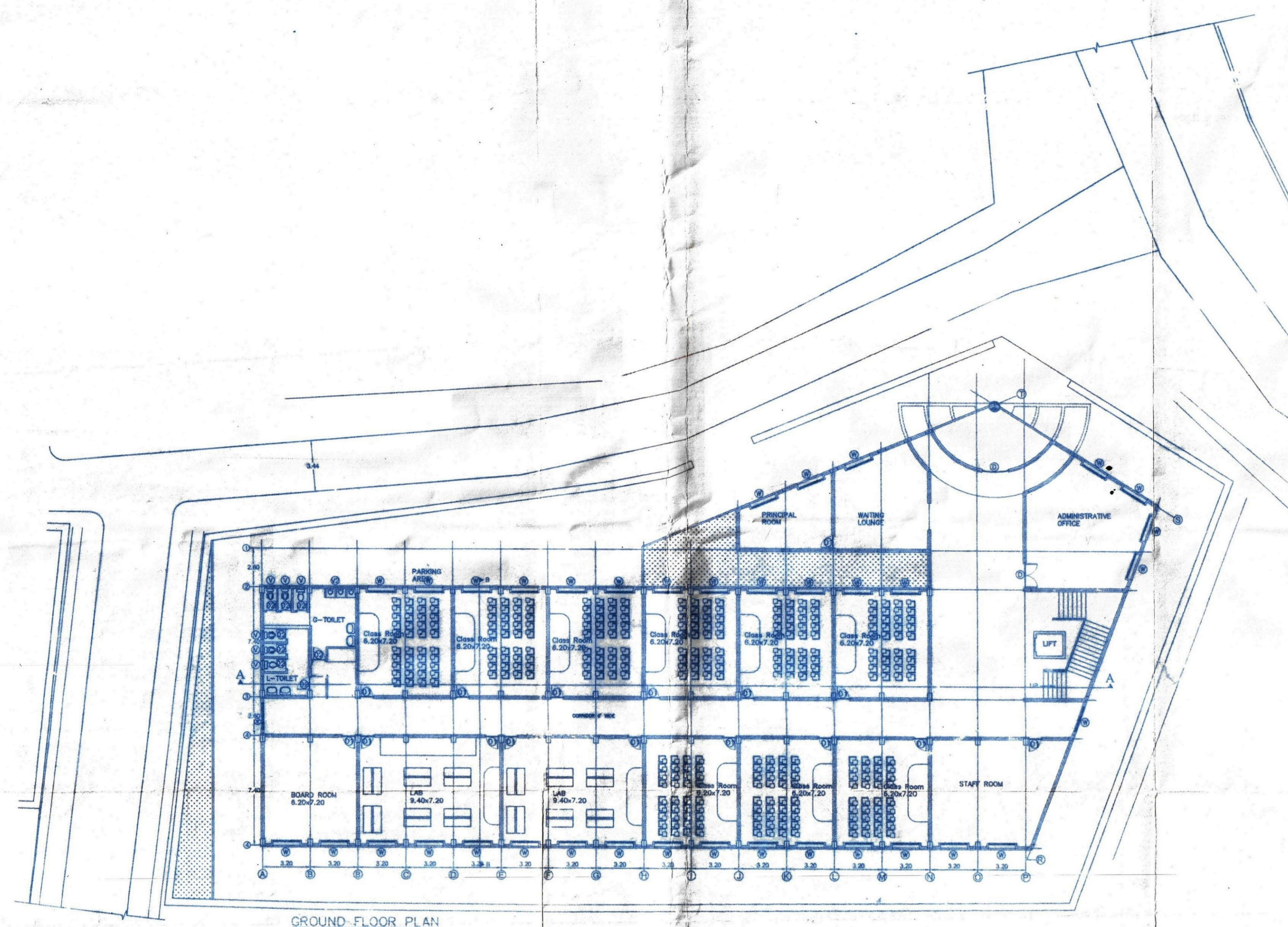

GROUND FLOOR PLAN

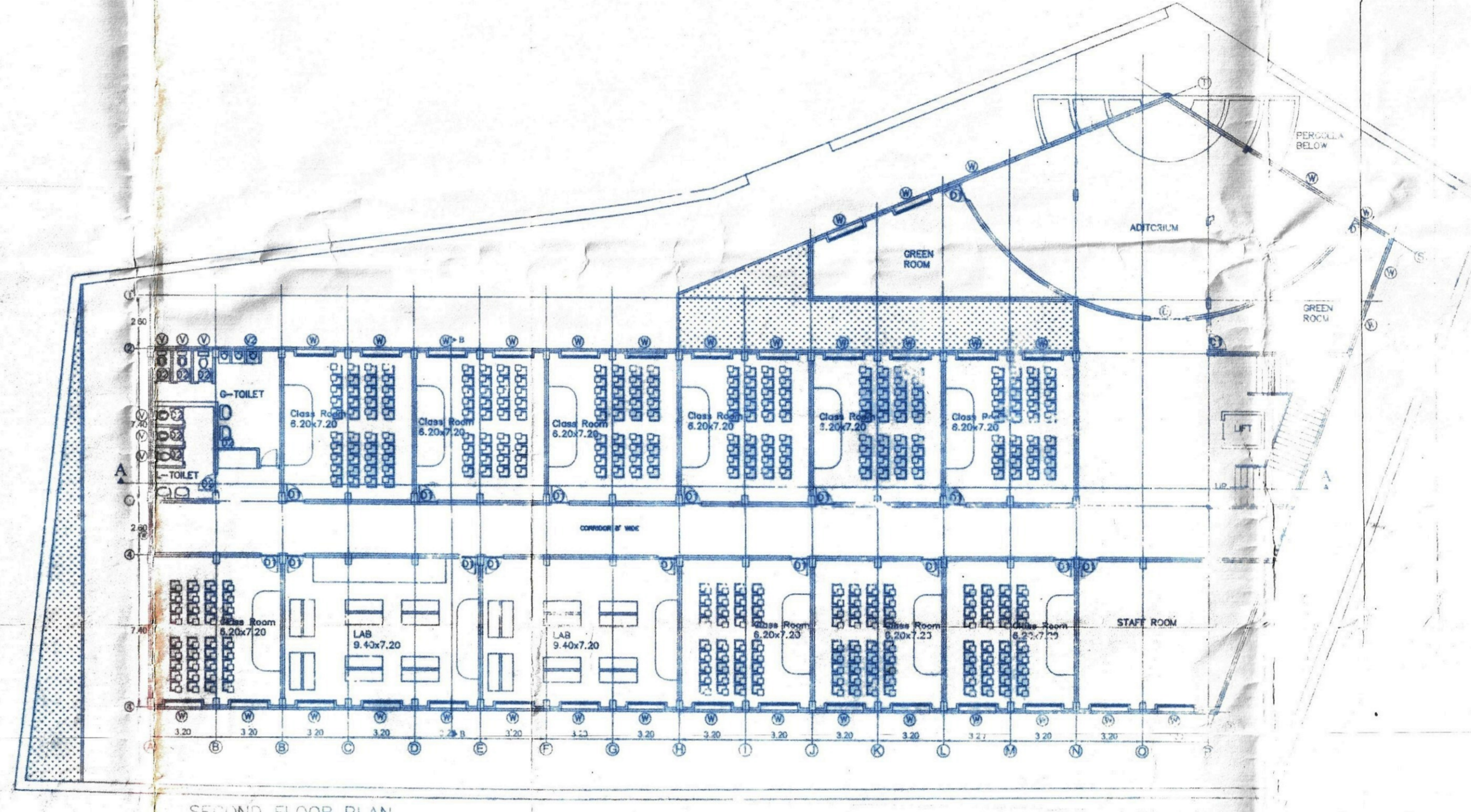

SECOND FLOOR PLAN

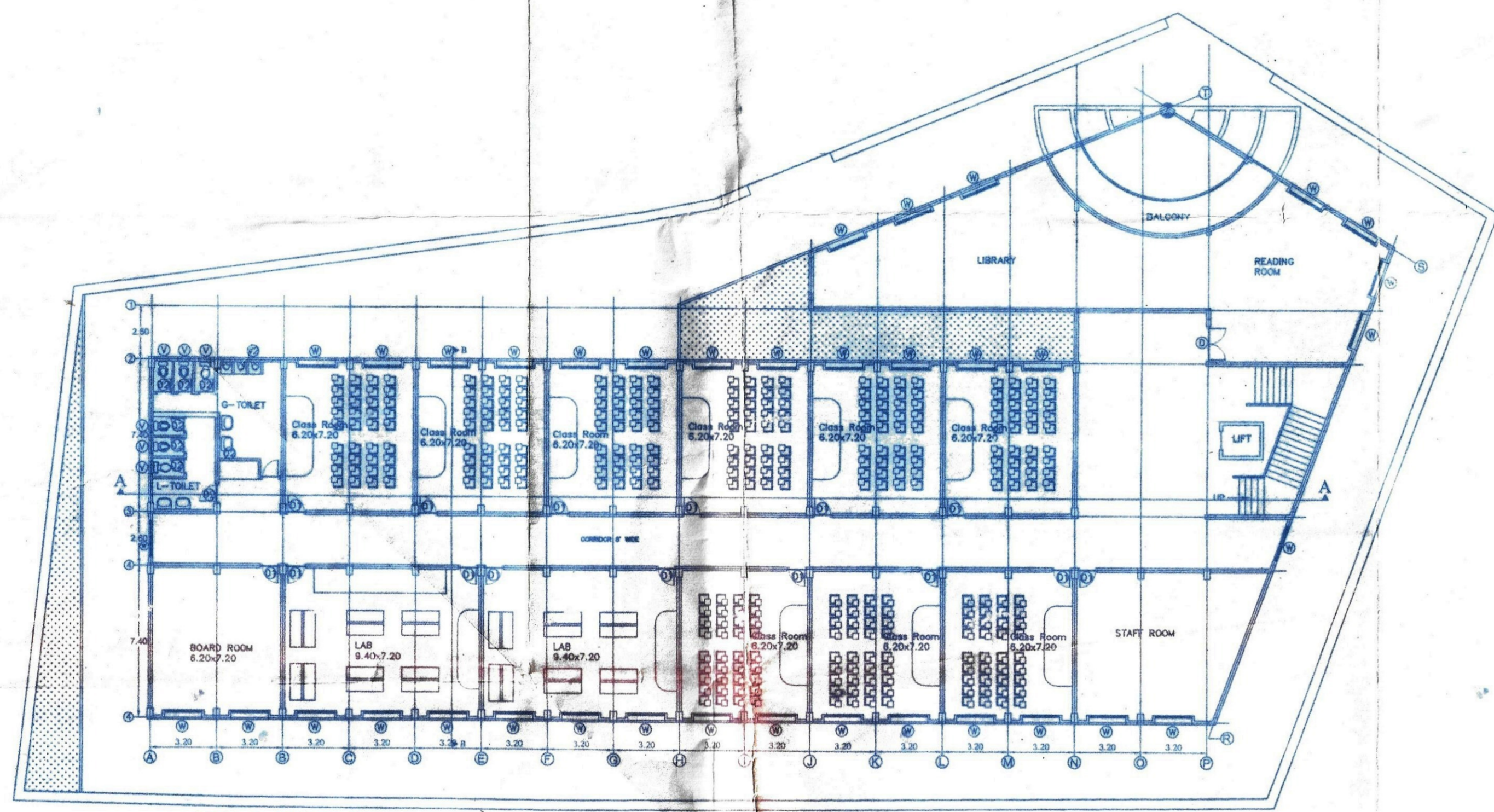

FIRST FLOOR PLAN

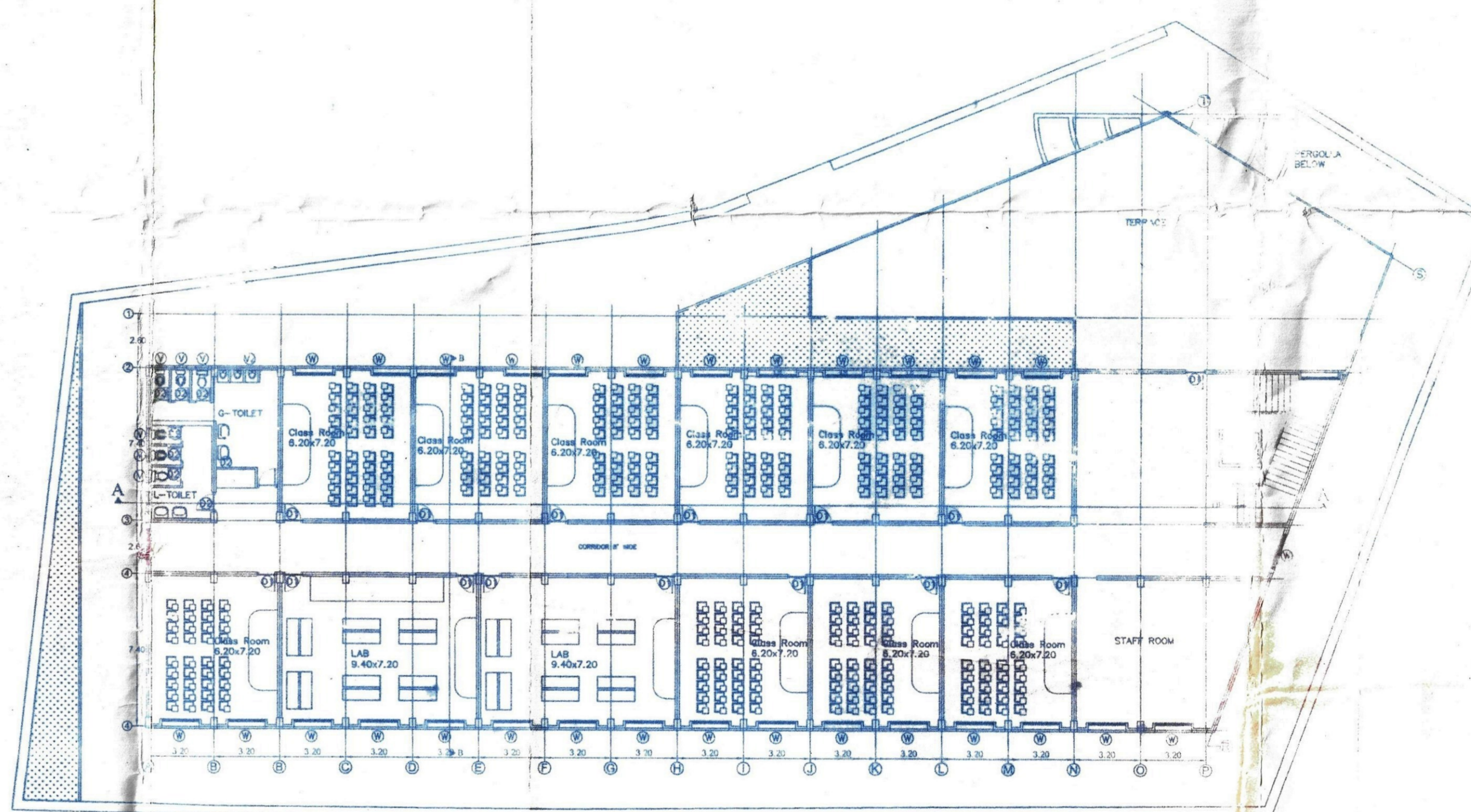

THIRD FLOOR PLAN

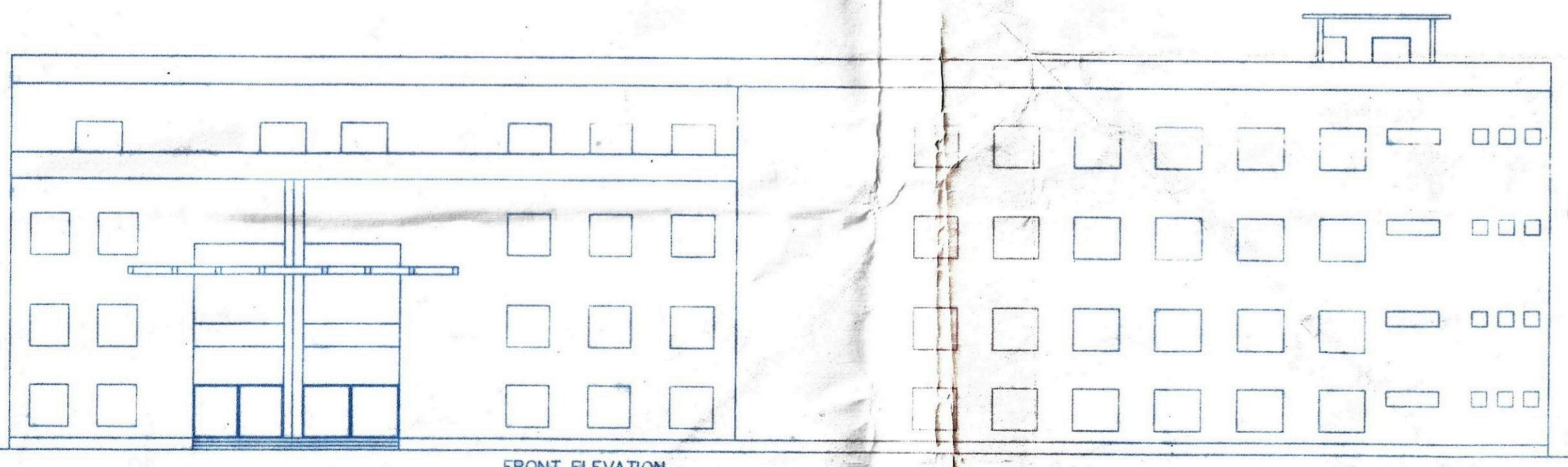

FRONT ELEVATION

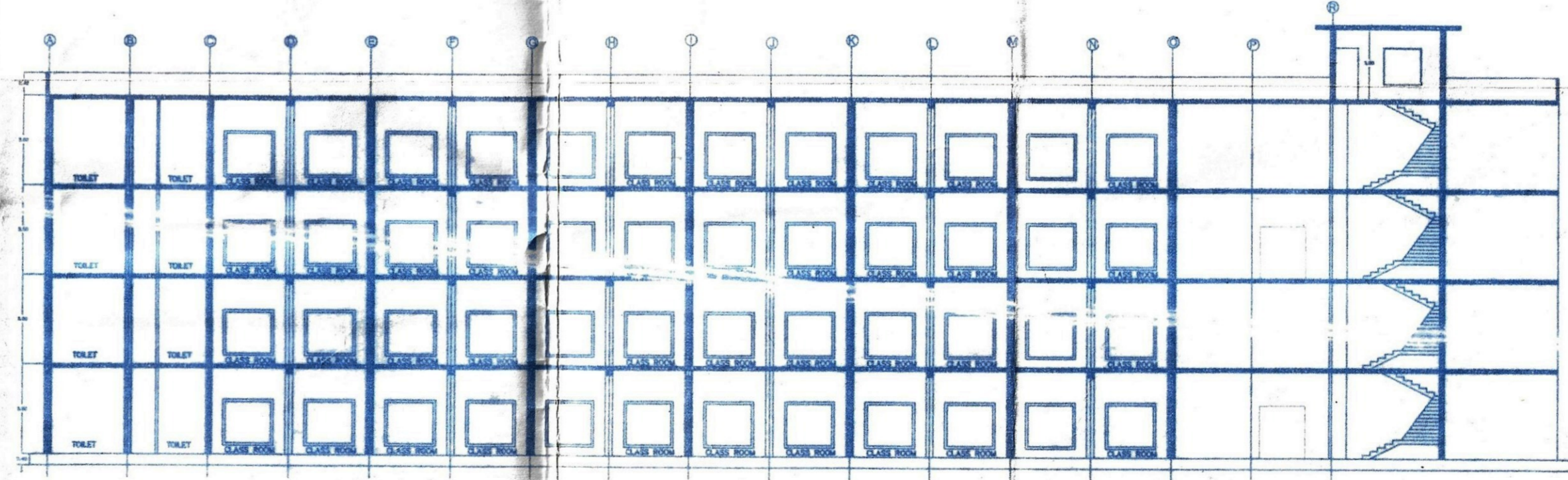

SECTION "A-A"

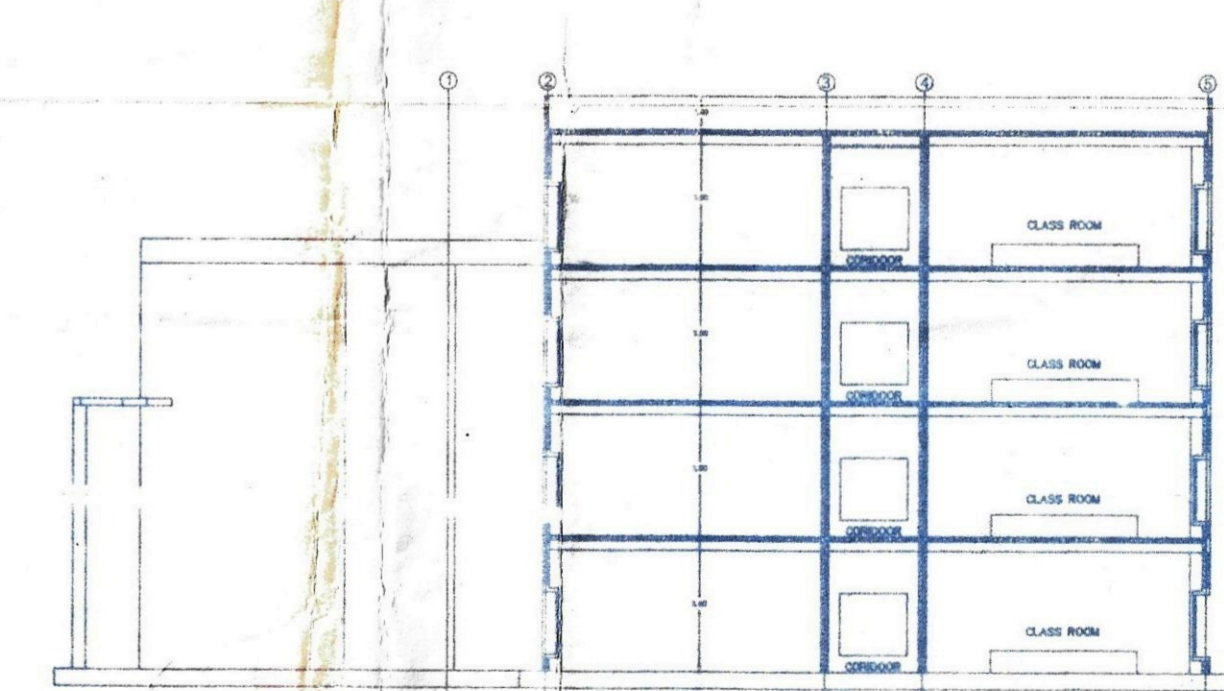

SECTION "B-B"

SCHEDULE OF OPENINGS

DOORS	
D	1.8m x 2.1m
D1	0.92m x 2.1m
D2	0.75m x 2.1m
WINDOWS	
W	1.50m x 0.5m
VENTILATORS	
V1	0.75m x 0.5m
V2	2.9m x 0.6m

ARCHITECT'S SIGNATURE
D. Chandrashekhara
 D. Chandrashekhara, B.E. (CIVIL)
 REGISTERED ENGINEER
 Reg. No. RCO/BLS/2-3/E-561/2004-05
 No. 27, Corporation Market Building,
 Gandhi Bazaar, BANGALORE-560 004



13-T-10-500
 10/1/05

FOR SANCTION

REV	DATE	AMENDMENTS	DRAWN	APP'D

PROJECT TITLE
**PROPOSED BUILDING FOR
 BALAJI EDUCATION TRUST AT
 SURVEY No.8
 KEREGUDDAHALLI
 ABBIGERE
 BANGALORE**
(for CASE & puc)

DRAWN BY: Raghavendra S CHECKED: S RAO
 DESIGNED: K R RAO DATE: 20-08-2004
 APPROVED: S RAO SCALE: 1 : 200

DWG NO : BET/01

REV
RO